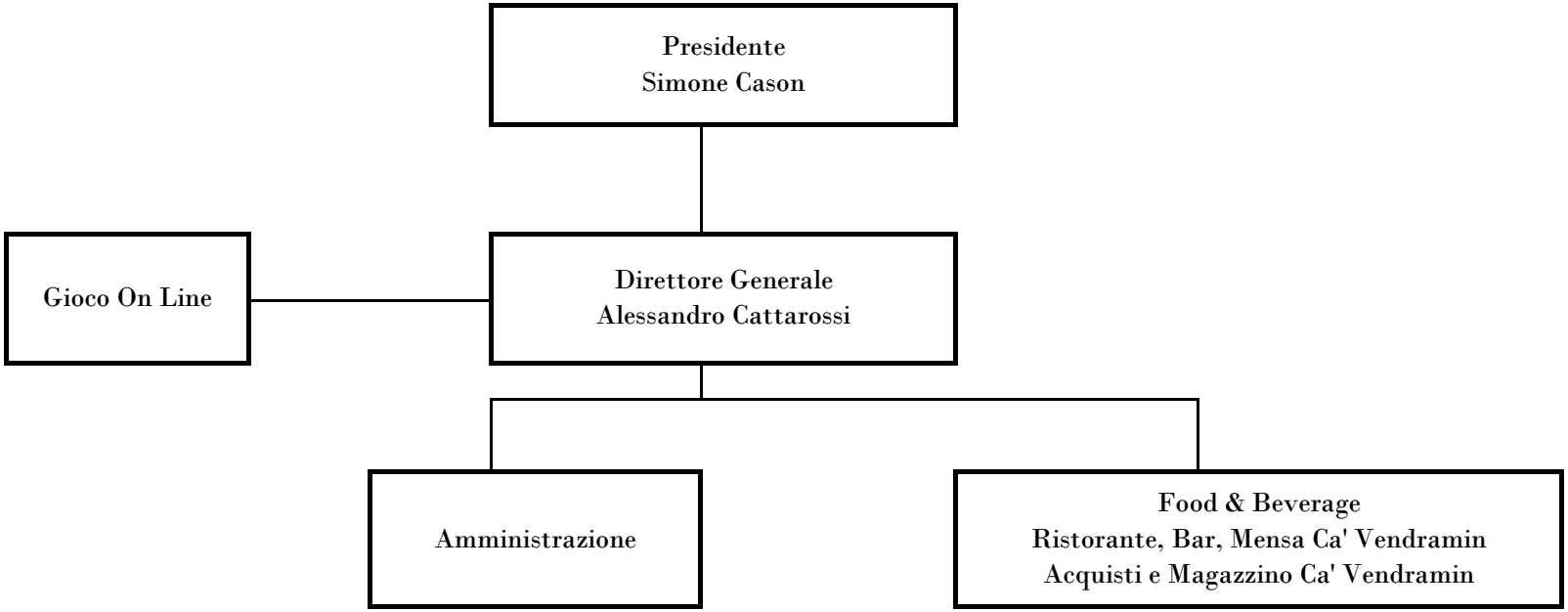Casinò di Venezia Meeting & Dining Services S.r.l. ottobre 2015